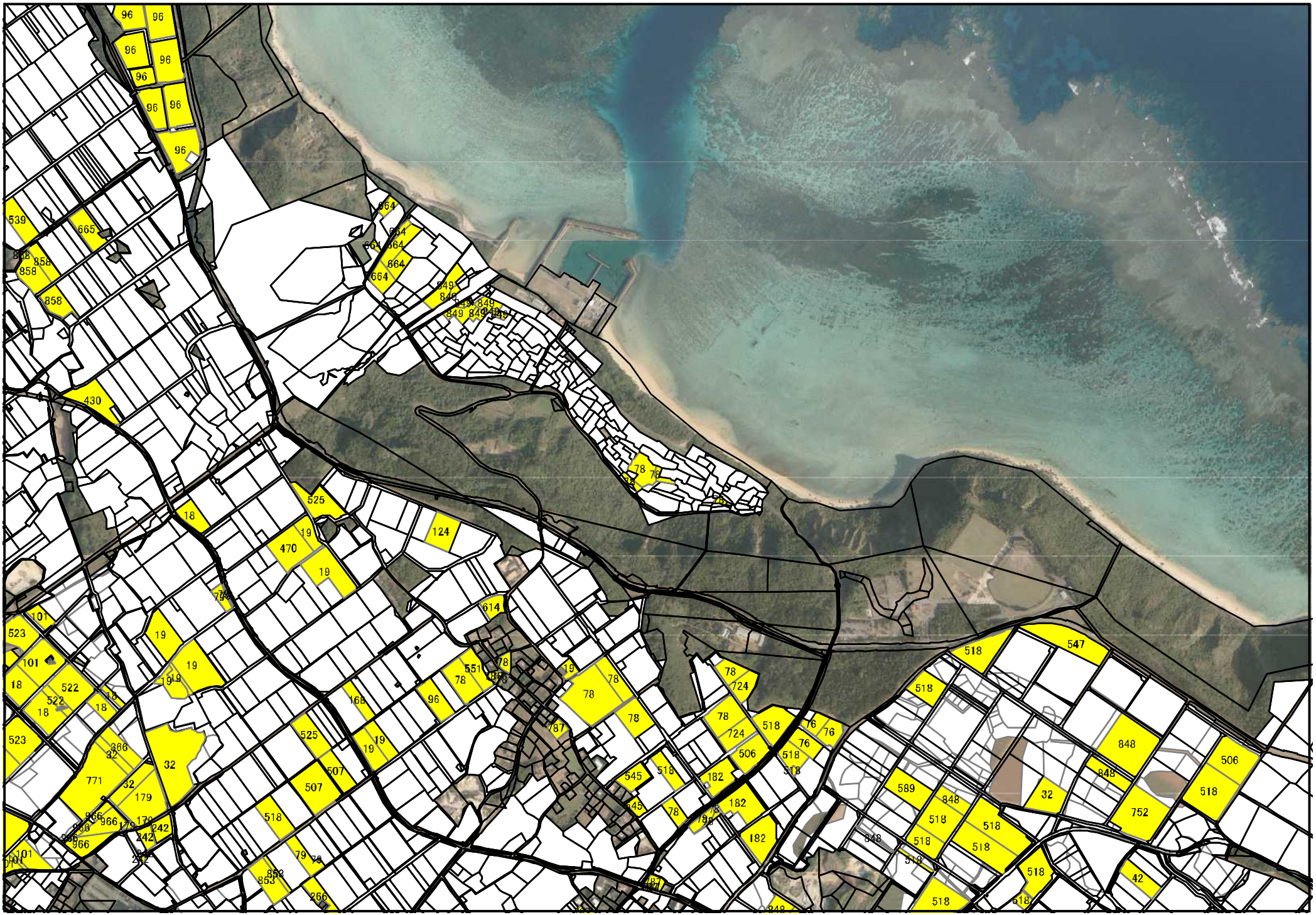
96
539
665
858
430
525
18
470
19
124
614
101
523
522
551
78
96
168
507
32
179
771
366
966
242
518
79
853
266
787
545
182
724
506
76
589
848
752
42
547

1/7500

1/7500

1/7500

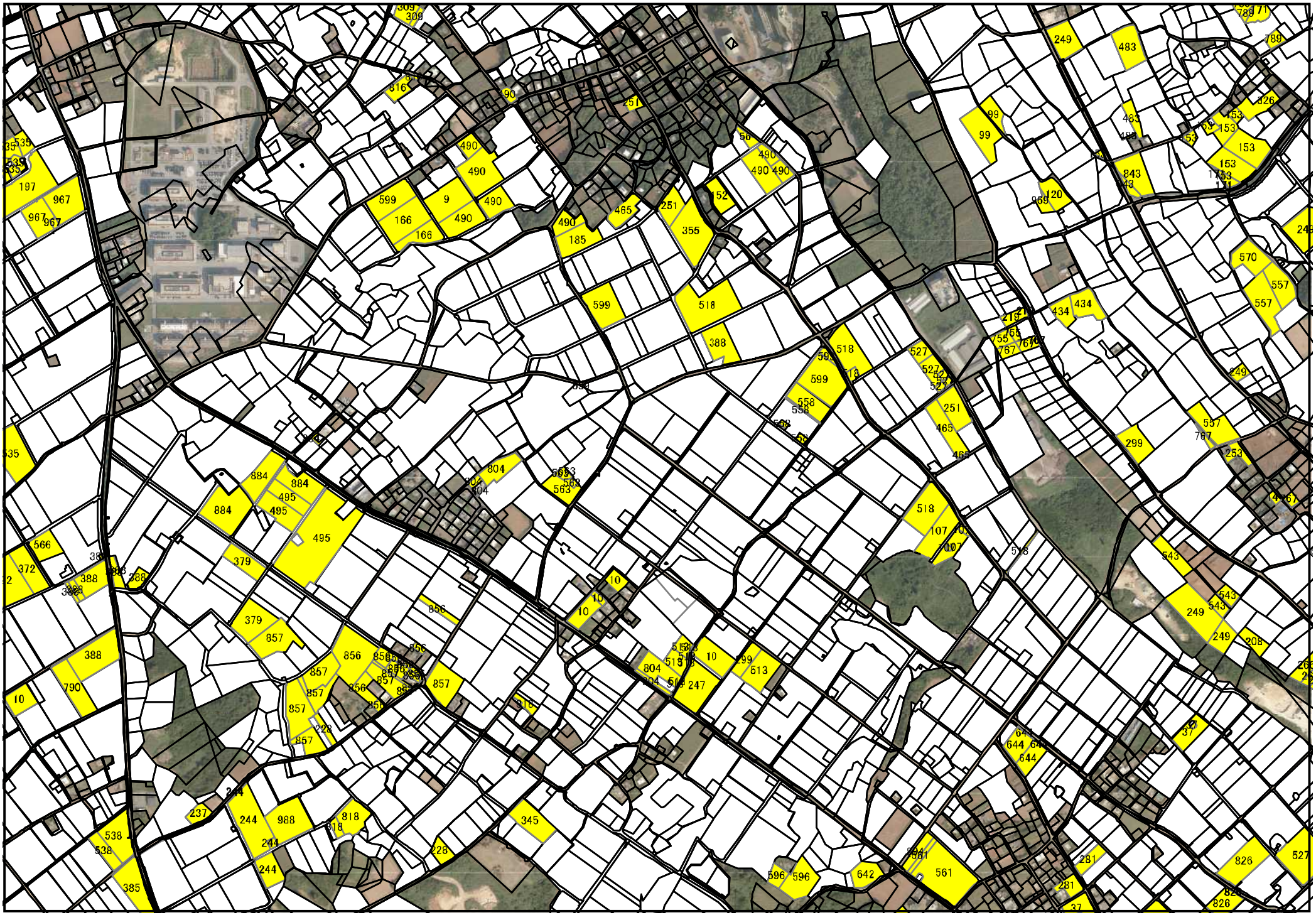

1/7500

1/7500