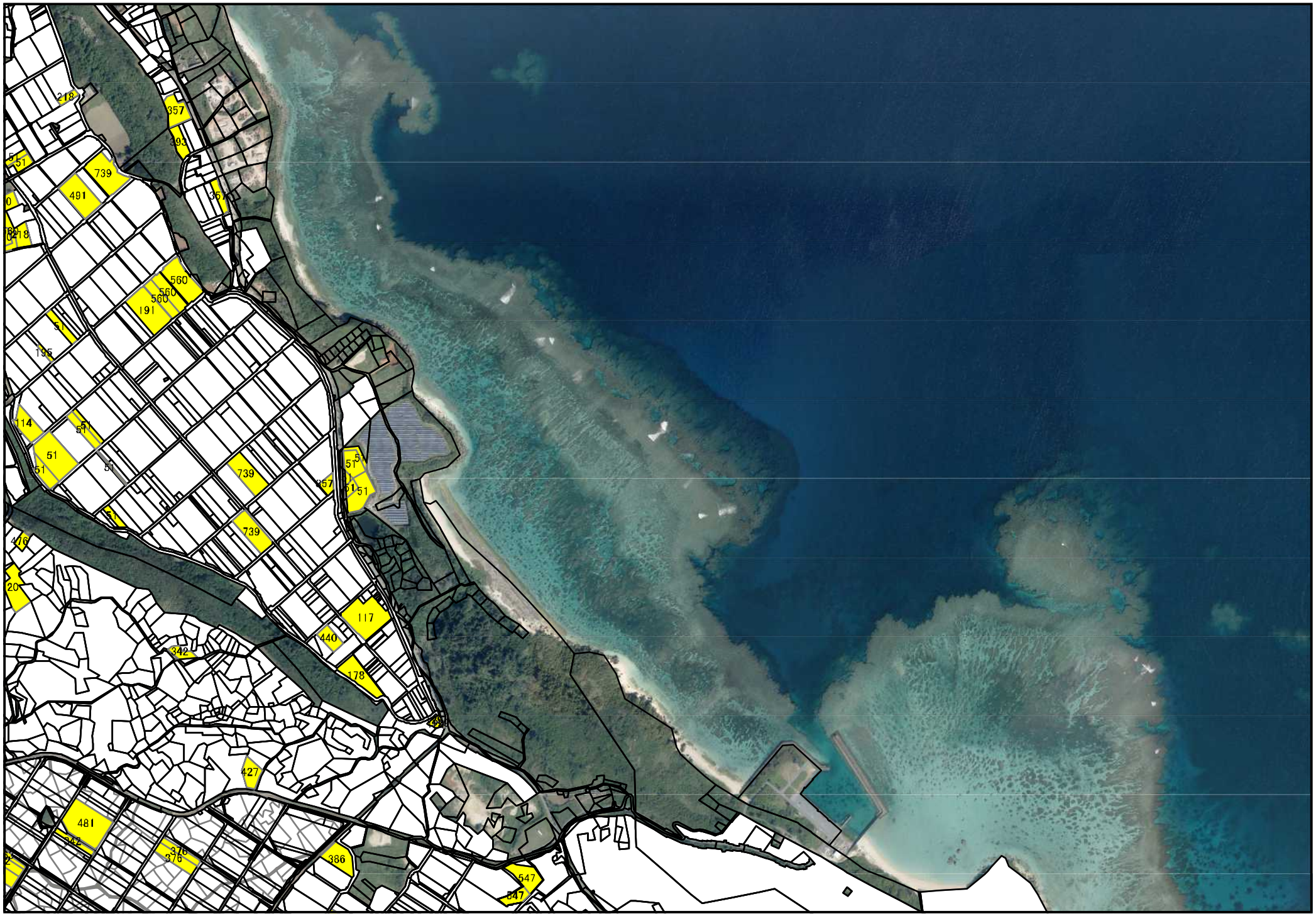
218
357
393
51
739
491
357
218
560
560
560
191
31
195
114
51
51
51
51
51
739
357
51
51
51
51
739
416
20
117
440
342
178
427
481
342
376
376
386
547
547

1/7500

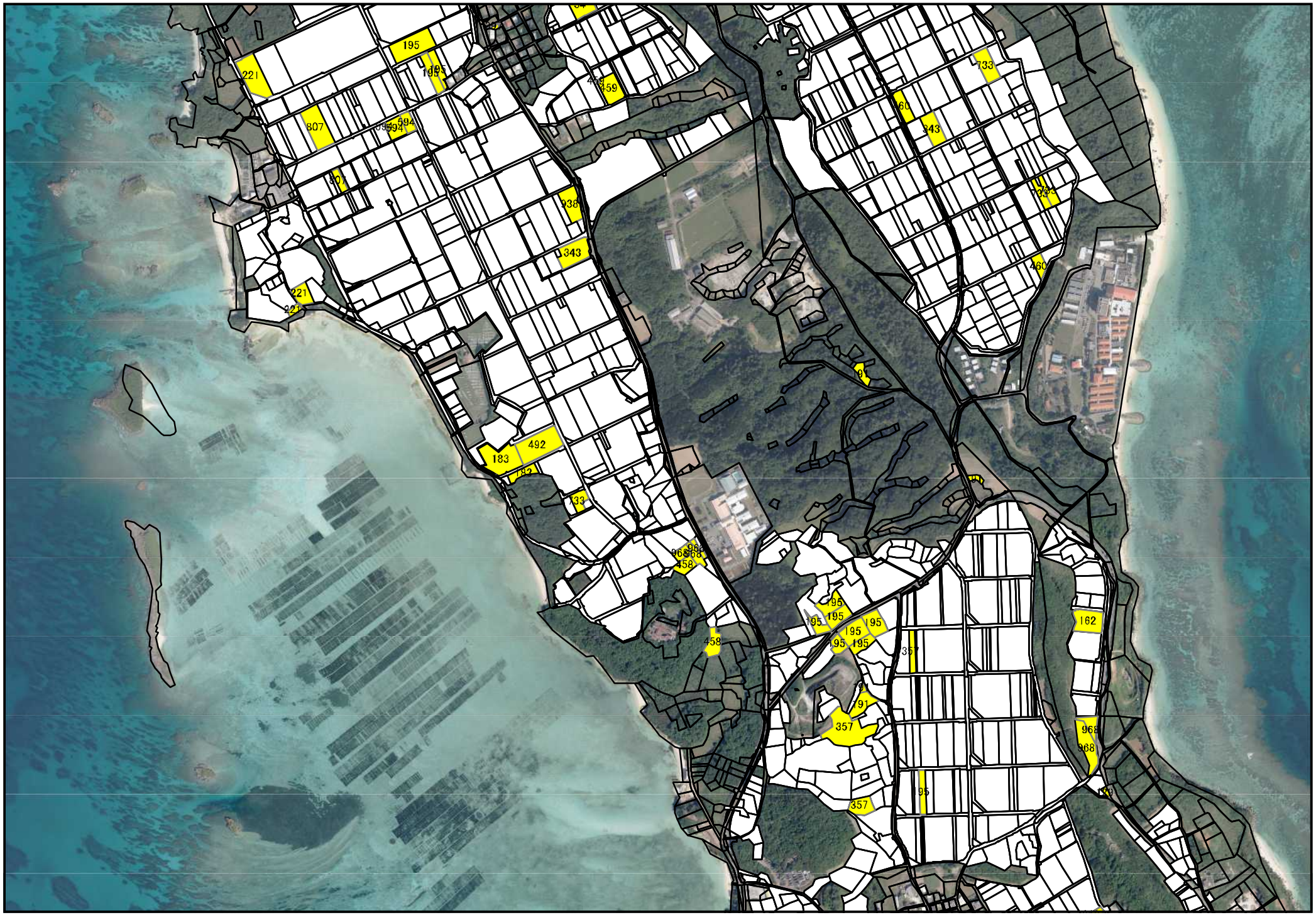

1/7500

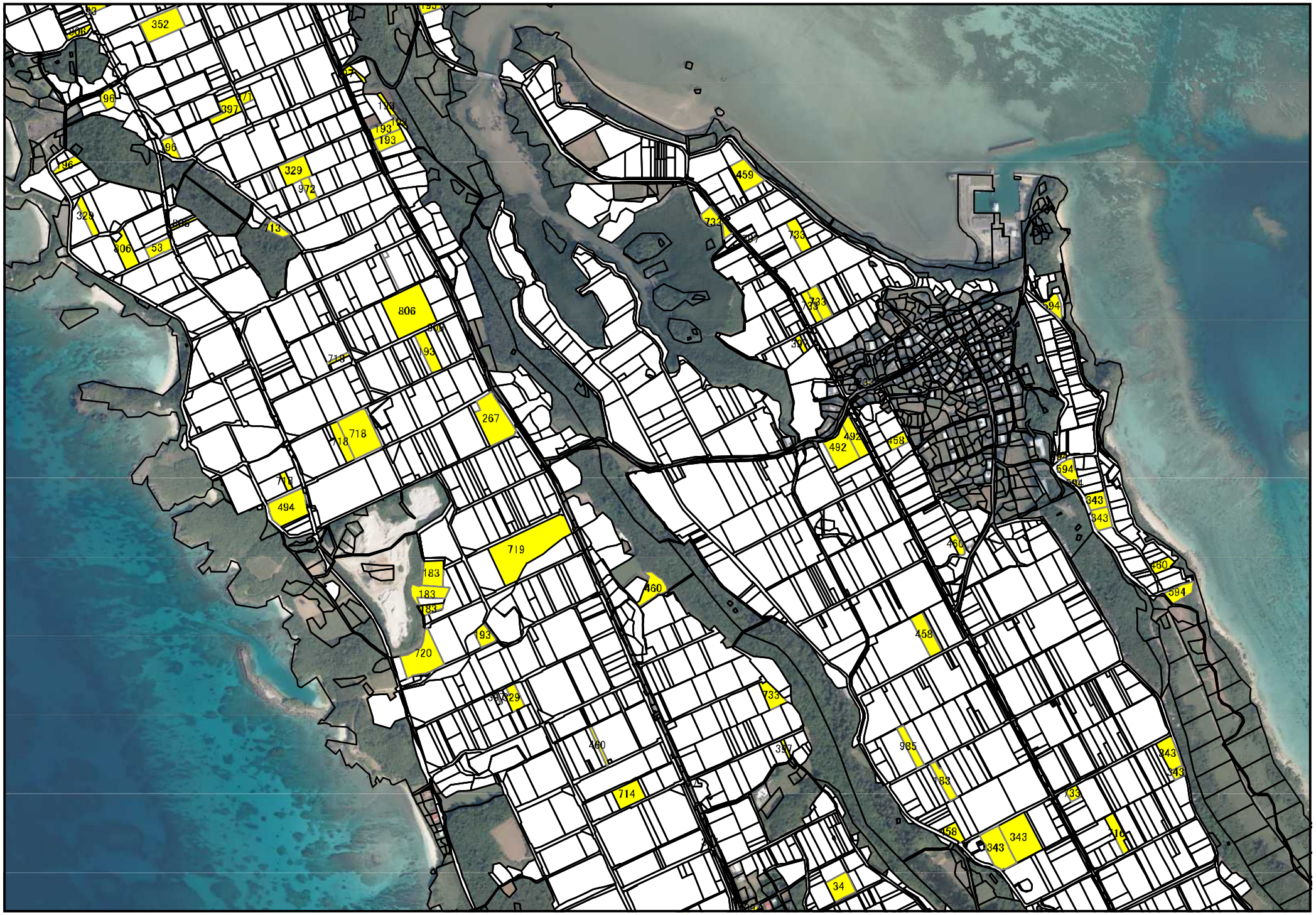
352
96
397
71
193
193
193
196
196
329
972
329
806
53
806
713
193
718
718
718
267
494
719
183
183
183
460
93
720
729
733
460
357
714
492
492
458
594
594
343
343
460
460
594
458
985
183
733
343
343
343
458
34

1/7500

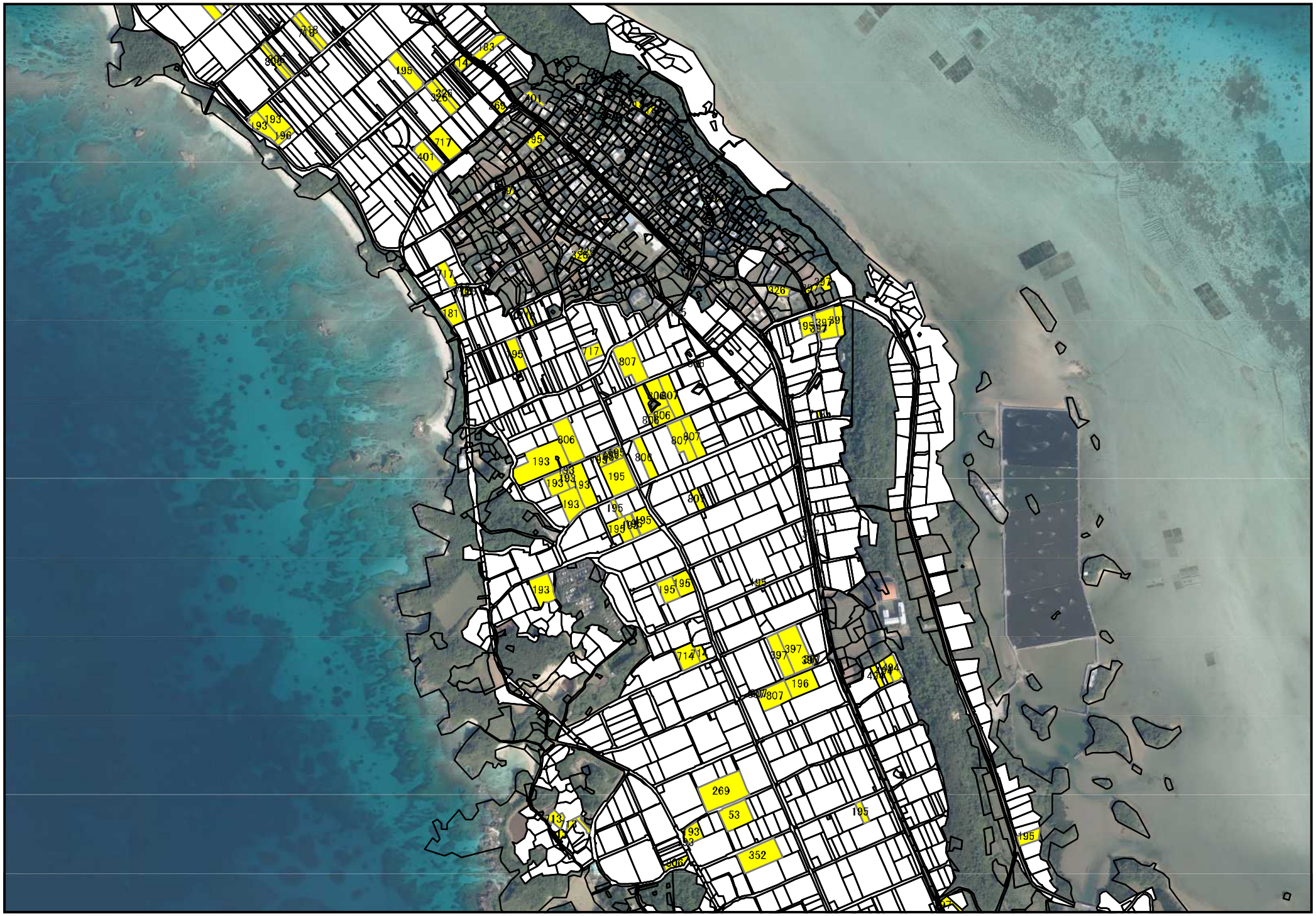
195
183
326
193
196
717
401
95
181
807
806
193
195
397
196
269
53
352

1/7500

1/7500