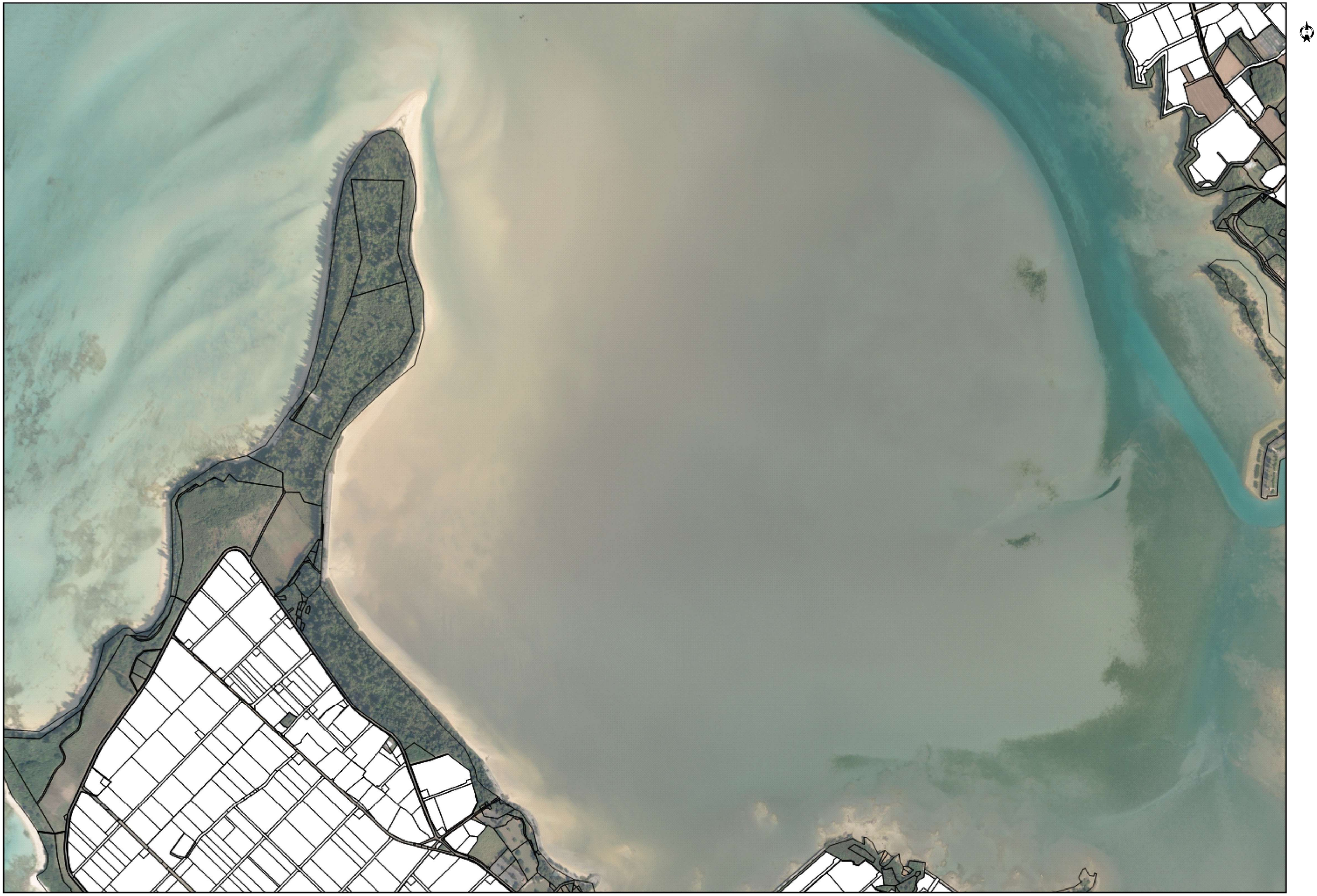

1/7500

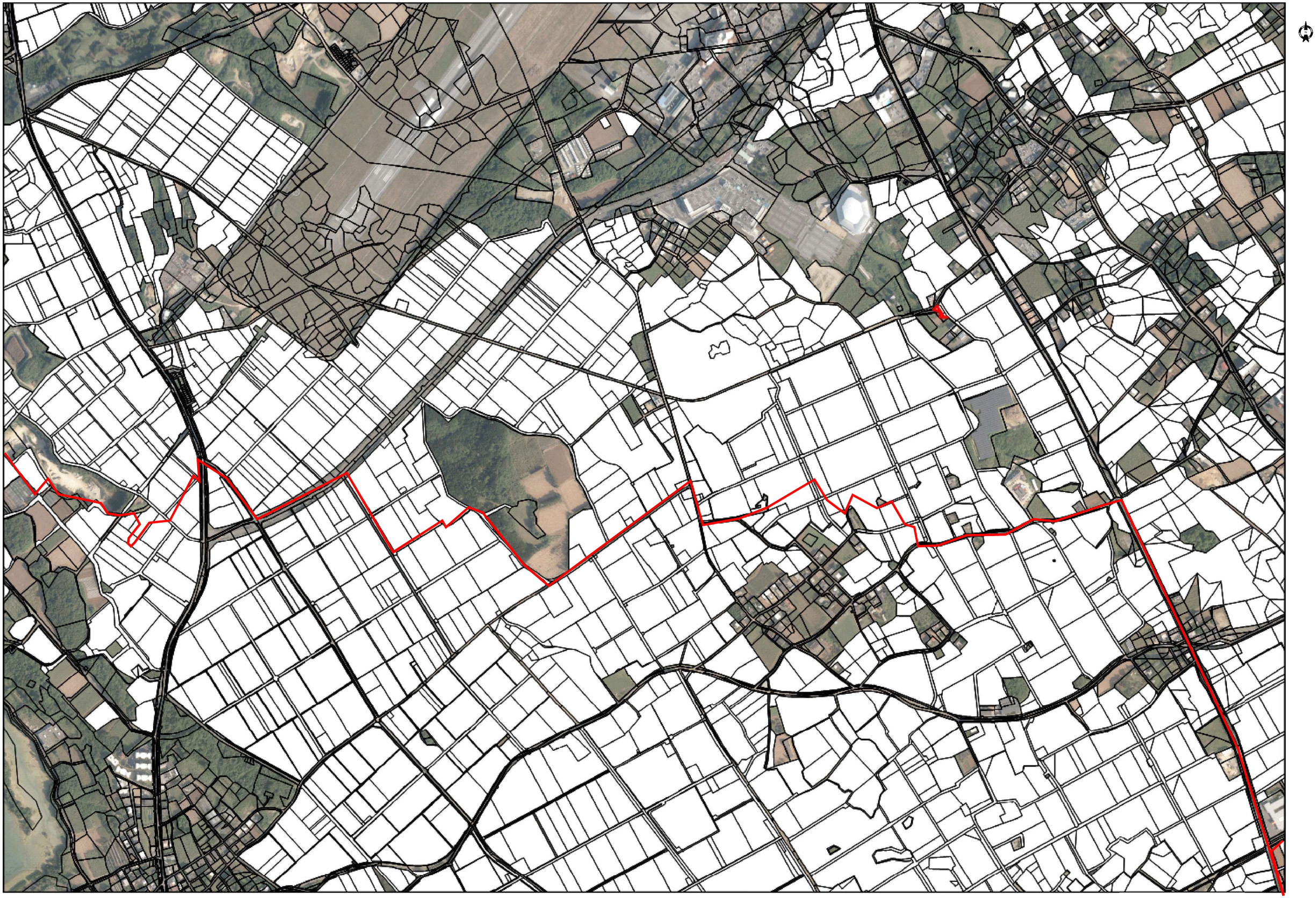

1/7500 赤枠の土地は、一部分に地域計画区域外　有り

1/7500

1/7500

1/7500